MINISTERE DE L'EDUCATION NATIONALE
DIRECTION DE L'ENSEIGNEMENT TECHNIQUE

COLLEGE D'ENSEIGNEMENT TECHNIQUE DE GARÇONS

# AURAY

MORBIHAN

CLASSES . ATELIERS

PLAN 1/200 EME
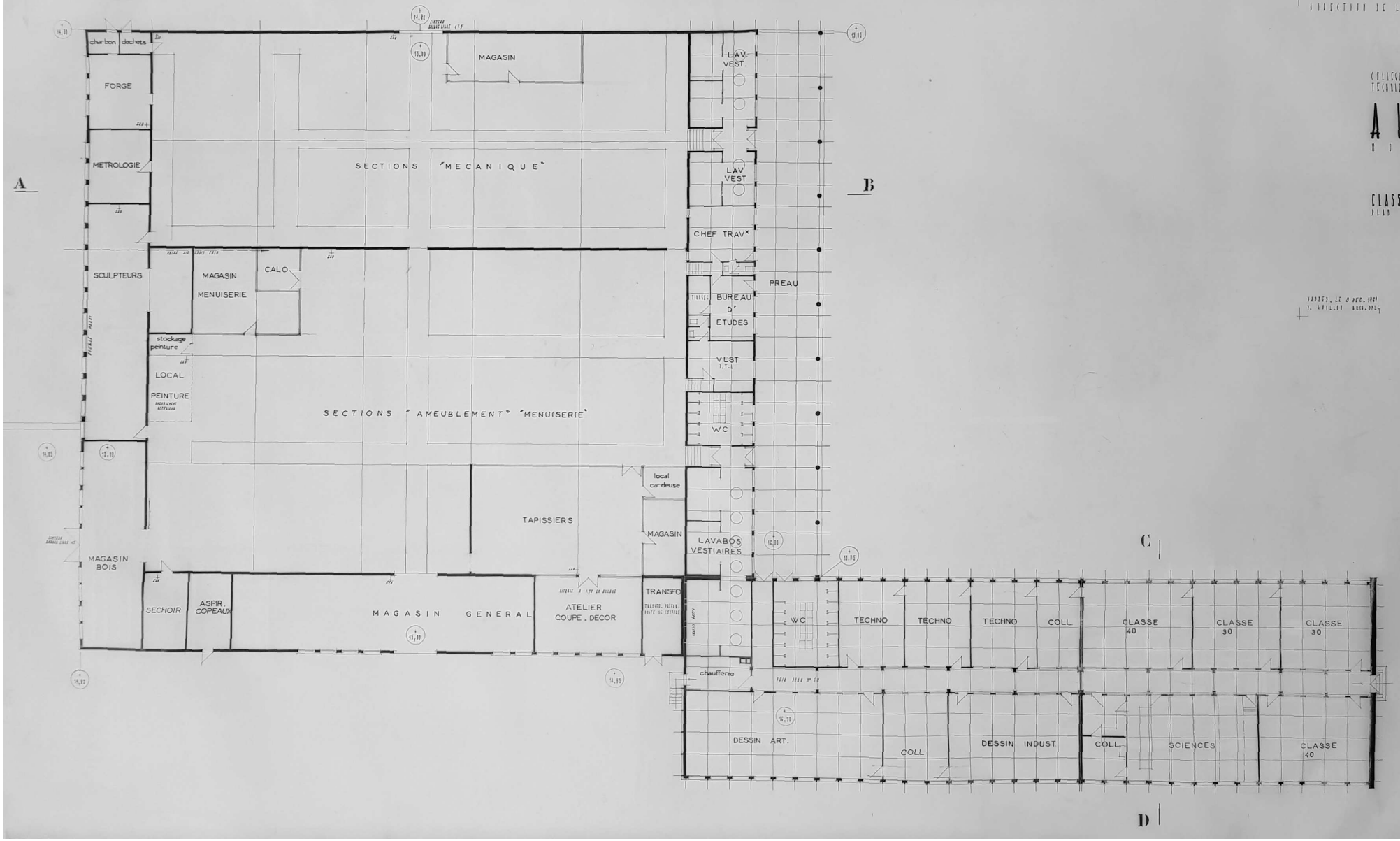
20